

8217-0
DIN 55026

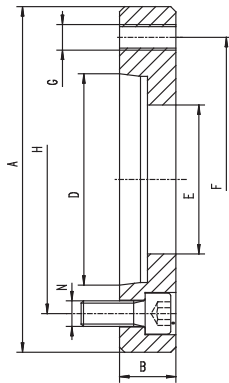

I



II

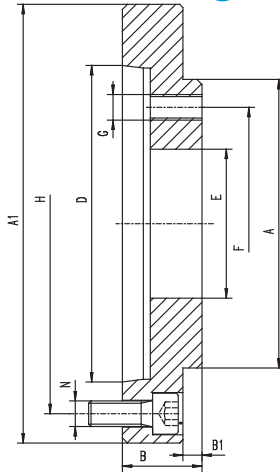

**TARCZE ZABIERAKOWE OBROBIONE
 DO 4304, 4305, 4306, 4307**

ПОЛНОСТЬЮ ПОДГОТОВЛЕННЫЕ
 ПЕРЕХОДНЫЕ ФЛАНЦЫ ДЛЯ
 4304, 4305, 4306, 4307

8217-1
DIN 55026



**TARCZE ZABIERAKOWE OBROBIONE
 DO 4306, 4307**

32, 35**, 36**, 37**, 38****
 ПОЛНОСТЬЮ ПОДГОТОВЛЕННЫЕ
 ПЕРЕХОДНЫЕ ФЛАНЦЫ ДЛЯ 4306, 4307
 32**, 35**, 36**, 37**, 38**

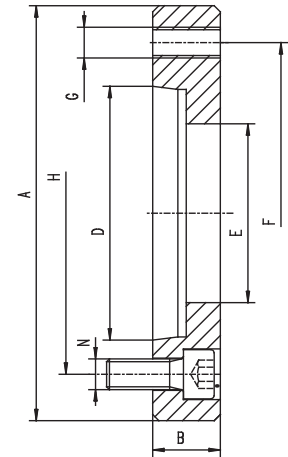

| Nr produktu | W* | St. 1:4 Кон. 1:4 | Z** | A h4 | A1 | B | B1 | D | E | F | G | H | N | kg |
|--------------|-----|---------------------|-----|------|-----|------|------|---------|-----|-------|-----|-------|-------|------|
| Код продукта | | | | | | | | | | | | | | кг |
| 358217010500 | 200 | 4 | I | 110 | - | 28 | - | 63,513 | 50 | 82,6 | M10 | 82,6 | 4xM10 | 1,5 |
| 358217011800 | 200 | 5 | II | 110 | 133 | 38 | 5,5 | 82,563 | 50 | 82,6 | M10 | 104,8 | 6xM10 | 2,8 |
| 358217012000 | 200 | 6 | II | 110 | 165 | 32 | 5,5 | 106,375 | 50 | 82,6 | M10 | 133,4 | 6xM12 | 3,5 |
| 358217020700 | 250 | 5 | I | 150 | - | 27 | - | 82,563 | 65 | 104,8 | M12 | 104,8 | 8xM10 | 2,6 |
| 358217021000 | 250 | 6 | II | 150 | 165 | 40 | 7,5 | 106,375 | 65 | 104,8 | M12 | 133,4 | 6xM12 | 4,4 |
| 358217022200 | 250 | 8 | II | 150 | 210 | 38 | 7,5 | 139,719 | 65 | 104,8 | M12 | 171,4 | 6xM16 | 6,5 |
| 358217030900 | 315 | 5 | I | 175 | - | 30 | - | 82,563 | 79 | 133,4 | M16 | 104,8 | 6xM10 | 4,2 |
| 358217031100 | 315 | 6 | I | 175 | - | 35 | - | 106,375 | 80 | 133,4 | M16 | 133,4 | 8xM12 | 4,5 |
| 358217032400 | 315 | 8 | II | 175 | 210 | 52 | 7,5 | 139,719 | 80 | 133,4 | M16 | 171,4 | 6xM16 | 9,5 |
| 358217033700 | 315 | 11 | II | 175 | 280 | 49 | 7,5 | 196,869 | 80 | 133,4 | M16 | 235,0 | 6xM20 | 14 |
| 358217040000 | 400 | 6 | I | 200 | - | 30 | - | 106,375 | 103 | 171,4 | M16 | 133,4 | 8xM12 | 5,1 |
| 358217041300 | 400 | 8 | II | 200 | 210 | 30 | - | 139,719 | 100 | 171,4 | M16 | 171,4 | 6xM16 | 4,8 |
| 358217042600 | 400 | 11 | II | 200 | 280 | 45 | 10,5 | 196,869 | 100 | 171,4 | M16 | 235,0 | 6xM20 | 12,6 |
| 358217043900 | 400 | 15 | II | 200 | 380 | 65 | 10,5 | 285,775 | 100 | 171,4 | M16 | 330,2 | 6xM24 | 29,1 |
| 358217050200 | 500 | 6 | I | 270 | - | 30 | - | 106,375 | 103 | 235,0 | M20 | 133,4 | 6xM12 | 10,8 |
| 358217051500 | 500 | 8 | I | 270 | - | 35 | - | 139,719 | 125 | 235,0 | M20 | 171,4 | 6xM16 | 11,2 |
| 358217052800 | 500 | 11 | II | 270 | 280 | 40 | 12,5 | 196,869 | 125 | 235,0 | M20 | 235,0 | 6xM20 | 11,5 |
| 358217053000 | 500 | 15 | II | 270 | 380 | 52 | 12,5 | 285,775 | 125 | 235,0 | M20 | 330,2 | 6xM24 | 26,7 |
| 358217060400 | 630 | 8 | I | 270 | - | 32 | - | 139,719 | 136 | 235,0 | M20 | 171,4 | 6xM16 | 10,1 |
| 358217061700 | 630 | 11 | II | 270 | 280 | 38 | - | 196,869 | 160 | 235,0 | M20 | 235,0 | 6xM20 | 9,8 |
| 358217062000 | 630 | 15 | II | 270 | 380 | 54,5 | 12,5 | 285,775 | 160 | 235,0 | M20 | 330,2 | 6xM24 | 26,8 |

*W - Średnica uchwyty • Диаметр патрона

**Z - Kształt zabieraka • Форма фланца

| Nr produktu | W* | St. 1:4 Кон. 1:4 | A h4 | B | D | E | F | G | H | N | kg |
|--------------|-----------|---------------------|------|----|---------|-------|-------|--------|-------|-------|-------|
| Код продукта | | | | | | | | | | | кг |
| 358217070600 | 800 | 8 | 380 | 40 | 139,719 | 136,2 | 330,2 | 12xM24 | 171,4 | 6xM16 | 30,0 |
| 358217071900 | 800 | 11 | 380 | 40 | 196,869 | 192,9 | 330,2 | 12xM24 | 235,0 | 6xM20 | 24,0 |
| 358217072100 | 800 | 15 | 380 | 48 | 285,775 | 281,5 | 330,2 | 12xM24 | 330,2 | 6xM24 | 17,4 |
| 358217080800 | 800 | 8 | 450 | 40 | 139,719 | 136,2 | 368,3 | 12xM24 | 171,4 | 6xM16 | 42,0 |
| 358217081000 | 800 | 11 | 450 | 40 | 196,869 | 192,9 | 368,3 | 12xM24 | 235,0 | 6xM20 | 38,0 |
| 358217082300 | 800 | 15 | 450 | 48 | 285,775 | 281,5 | 368,3 | 12xM24 | 330,2 | 6xM24 | 34,0 |
| 358217090000 | 1000;1250 | 11 | 520 | 40 | 196,869 | 192,9 | 463,6 | 12xM24 | 235,0 | 8xM20 | 57,0 |
| 358217091200 | 1000;1250 | 15 | 520 | 40 | 285,775 | 281,5 | 463,6 | 12xM24 | 330,2 | 8xM24 | 53,0 |
| 358217092500 | 1000;1250 | 20 | 520 | 50 | 412,775 | 408,0 | 463,6 | 12xM24 | 463,6 | 8xM24 | 29,4 |
| 358217110600 | 1250 | 11 | 720 | 50 | 196,869 | 192,9 | 647,6 | 12xM30 | 235,0 | 8xM20 | 132,0 |
| 358217111900 | 1250 | 15 | 720 | 50 | 285,775 | 281,5 | 647,6 | 12xM30 | 330,2 | 8xM24 | 128,0 |
| 358217112100 | 1250 | 20 | 720 | 50 | 412,775 | 408,0 | 647,6 | 12xM30 | 463,6 | 8xM24 | 102,0 |

*W - Średnica uchwyty • Диаметр патрона

- 1
- 2
- 3
- 4
- 5
- 6
- 7